

ROWLAND - VAN TASSEL

FAMILY HISTORY

NOTE:

Confusion may exist in dates and family lineage as some of the sources of information were impossible to decipher due to the methods of writing.

Additional information would be appreciated.

Rowland – Van Tassel Family History

Compiled by Ora S Rowland (circa 1980)

<u>Contents</u>	<u>Page</u>
Coming to America – Early Van Tassel Ancestors	1
Descendants of Harriet Van Tassel & Wesley Dea Rowland	5
Other Descendants of Luke Van Tassel & Sally Richmond	26
Other Descendants of Alexander Rowland & Hannah Dull	45
Appendices	
A) Rowland Index	55
B) Van Tassel Index	56
C) Other Surnames Index	57
D) Wesley Dea Rowland Family Tree	58
E) 36th Annual Reunion of the Van Tassel Family	59

The beginning of the Van Texel family in America
 The name was changed to Van Tassel soon after

The start of the Van Tassel family in America was about 1600
 by Cornelius Densen Van Tassel who was born on Texel Island off
 the North coast of Holland; he came to Long Island and there he
 married an Indian Princess named Cantonelas, daughter of Chief
 Wayndance of Montauk Tribe of the Mohawk Indians and to this
 union one child was born.

Jan Cornelious Van Tassel 1625 1704

married

Anna Tje Alberts

4 boys 4 girls

Jacob Van Tassel 1676

married

Aeltse Storm

9 children Jacob was Deacon of Old Dutch Church

Theodolus Van Tassel 1718

married

Marigse Heen

11 children Orange Co. NY moved to Fishkill, NY

Theodore Van Tassel 1760 June 27, 1832

married

Mary Ranson Bush 1765 ? 1823 ?

8 children East Duchan, Greene County, NY

This family will be followed because some migrated to
 Ohio to settle.

The Theodore Van Tassel Family

Theodore Van Tassel	1760	June 27, 1832
married children 8		
Mary Ranson Bush	1765 ? 1768	1823 ? 1832
1. Theodore Van Tassel	1784	
married children 15		
Mary Homes	1789	1859
2. Isaac Van Tassel	1786	1849
married children		
Lucia Badger		
Isaac was a missionary in the Maumee Valley above Waterville, Ohio and on the South side of the river is a stone with a bronze plaque.		
3. Amelia Van Tassel	1787	1819
married		
Sylvester Richmond		1825
4. Ann Van Tassel	1789	1826
married children 7		
John Richmond		
5. Abraham Van Tassel	1794	1869
married children 13		
a. Samantha Canfield		
b. Zenita Tincum	1806	
6. Luke Van Tassel	Apr. 15 1796	Dec. 2 1869
married Aug 16, 1818 children 11		
Sally Richmond	July 28 1800	Sept 29 1874
7. Ransen Van Tassel (PA.)	1803	1879
married		
a. Mary Millard		
b. Mary Cheney		
c. Knight		
8. Alanson Van Tassel	1806	1871
married children 7		
Harriet Richmond	1808	1854

Sylvester and John Richmond are brothers, Sally is sister and Harriet is their neice.

From this point we will follow the family of Luke Van Tassel who is the sixth child of Theodore Van Tassel family.

Luke Van Tassel Family			
Luke Van Tassel		Apr 15 1796	Dec 2 1869
married Aug. 16 1818			
Sally Richmond		July 28 1800	Sep 29 1874
1. Amelia Van Tassel		1819	
married			
a. Thomas Lane 1840			1846
b. Arunah Plant 1848			
2. Lyman Van Tassel		1820	
married			
a. Melinda Crandel Feb 10 1842	1823		1864
b. Mary Sprote Jan 30 1866	-		
3. Isaac Van Tassel		1822	1822
4. Olive Van Tassel		1824	
5. Ann Van Tassel		1825	
married			
Josiah Keeder			1866
6. Harriet Van Tassel		1827	1875
married			
Hiram West			
7. Silas Van Tassel		Mar 4 1829	Mar 12 1910
Married Apr 2 1865			
Rachel Mollock		Feb 22 1842	July 13 1925
Silas went to the California gold rush in 1849 until			
the Civil War and then joined the 2nd. Cal. and came			
back east to fight.			
8. Sidney B Van Tassel		1830	
married			
a. Jane Ann McCully Aug 28 1856	-		
b. Leslie Moore 1887	-		
9. Leroy T Van Tassel		1834	1899
married July 20 1862			
Martha Alcorn		Feb 23 1840	
10. Luman T Van Tassel		1838	
married 1869			
Theora A Wine		Aug 1844	Aug 25 1900
11. Ruben Van Tassel		Jan 24 1842	
married Feb 5 1867			
Sarah E Huld		May 7 1843	

We will now follow the Silas Van Tassel Family
for it is us.

Silas Van Tassel Family

Silas Van Tassel married Apr 2 1865	Mar 4 1829	Mar 12 1910
Rachel Mollock	Feb 22 1842	July 13 1925
1. Harriet (Hattie) Van Tassel married Sept 4 1887 Wesley Dea Rowland	Feb 19 1866	June 21 1952
	Apr 27 1866	Feb 24 1934
2. Amelia (Milly) Van Tassel married Sept 5 1894 Joseph Fredric Kistner	Oct 2 1867	Feb 13 1956
	July 3 1867	Apr 25 1930
3. Oran Luke Van Tassel Married Oct 29 1902 Alice E Cromwell	June 24 1869	Apr 19 1934
	Mar 23 1885	June 6 1948
4. James O Van Tassel Married Feb 11 1903 Mary B Willoughby	June 24 1869	Dec 14 1939
	Feb 27 1882	Mar 25 1977
5. Etta B Van Tassel married May 4 1892 Clarence Barnes	Feb 19 1871	Jan 1962
	Aug 5 1867	Feb 16 1960
6. Fredric Silas Van Tassel married Sep 29 1896 Lottie Hockman	Nov 19 1873	Apr 19 1961
	Jan 15 1877	Mar 21 1956
7. Katherine Van Tassel married Fredric Harmon	Oct 3 1875	Dec 20 1932
	1873	1915
8. Sidney Van Tassel married Mollie V Kirk	Feb 10 1877	May 31 1958
	1879	1917
9. Edith N Van Tassel married Feb 14 1907 Thomas Beavens	Oct 10 1879	Mar 17 1962
	May 30 1861	1942
10. Walter F Van Tassel married Elizabeth (Lizzie) Edge Rocky Mt. No. Carolina	Aug 17 1881	Aug 3 1924
A. Walter Van Tassel	1906	1927

Harriet (Mattie) Van Tassel	Feb 19 1866	June 22 1952
married Sept 4 1887	children 6 (3)	
Wesley D ea Rowland	Apr 27 1866	Feb 24 1934
1. Estella Edith Rowland	Aug 15 1891	May 4 1962
M Nov 2 1921		
Vincent J Michaels	Jan 26 1893	Sept 9 1970
2. Earl Silas Rowland	Sept 27 1893	Sept 25 1969
M Jan 8 1918		
Clara Elizabeth Sandman	June 21 1897	
3. Ora Sylvester Rowland	Nov 5 1897	
M May 25 1918		
Bertha May Norman	May 6 1901	Aug 4 1970
4. Nancy Mae Rowland	July 15 1900	Mar 20 1959
M		
Frank L Ciencerul	June 12 1897	Sept 4 1951
5. Alice Agnes Rowland	Nov 26 1903	Oct 7 1978
M June 29 1927		
J. Harold Bones	June 1 1900	Aug 16 1973
6. Bertha Blanche Rowland	Jan 19 1909	
M Jan 11 1928		
Charles Edgar Greene	Nov 16 1906	

Estella E Rowland--Vincent Michaels

Estella Edith Rowland	Aug 15 1891	May 4 1962
M Nov 2 1921		
Vincent J. Michaels	Jan 26 1893	Sept 9 1970

1. Phyllis Laverne Michaels	Aug 11 1923	
M Aug 12 1944		
James Robert Stoy	Sept 29 1920	

2. James Vincent Michaels	Dec 27 1925	
M July 15 1950		
Teresa (Terry) Fritz	Mar 3 1928	

James Robert Stoy Family

Phyllis Laverne Michaels	Aug 11 1923
M Aug 12 1944	
James Robert Stoy	Sept 29 1920
1. Michelle Louise Stoy	July 22 1948
M Dec 2 1972	
Stewart Michael Harnly	Nov 21 1948
A. James Reynolds Harnly	Oct 18 1977
2. Roberta Anne Stoy	Mar 3 1953
M Aug 24 1971	
William Edward Machus	
A. Jessica Anne Machus	Apr 24 1971
B. Sara Elizabeth Machus	Sept 24 1976
3. Lauren April Stoy	Nov 10 1957
M Dec 2 1976	
Duane Michael Pickering	Mar 13 1955

James V Michaels Family

James V Michaels	Dec 27 1925
M July 15 1950	
Teresa (Terry) Fritz	Mar 3 1928
A. Gary James Michaels	Apr 26 1951
B. Mark Steven Michaels	June 17 1953 1968
C. Bethann Michaels	Jan 3 1957
D. Brian Michaels	Feb 8 1960
E. Mary Ann Michaels	Feb 16 1963
F. Carol Michaels	Oct 1966

Earl Rowland Family

Earl Silas Rowland	Sept 27 1893	Sep 25 1969
M Jan 8 1918		
Clara Elizabeth Sandman	June 21 1897	
A. Virginia Mae Rowland	Aug 6 1918	Apr 3 1965
M May 21 1947		
Ralph Charles Himelsbach(Div)	Jan 10 1919	July 23 1975
John J Lauer		1970
B.		
Richard Dea Rowland	Dec 25 1920	
M Jan 15 1965		
Stella F Hughes	Sept 24 1920	
C. William Earl Rowland	Sept 27 1923	Mar 30 1978
M Sept 8 1948		
Lois Carla Thomas	May 14 1929	
D. Joanne Elizabeth Rowland	Feb 26 1927	
M May 21 1953		
Rudolph Carl Bruun	Jan 17 1924	

Virginia M Rowland--Ralph C Himelsbach Family
John J Lauer Family

Virginia Mae Rowland	Aug 6 1918	Apr 3 1965
M May 21 1947		
Ralph Charles Himelsbach (Div)	Jan 10 1919	July 23 1975
John J Lauer		1970

Childrens name changed to Lauer by adoption

A. Marcene Dian Lauer	Mar 23 1948
M Sept 17 1971	
Raymond G Ballmer	Mar 23 1948
B. Martin Howard Lauer	May 30 1949
M Oct 28 1978	
Barbara A Pinski	June 2 1953
C. Barbara Joanne Lauer	Sept 22 1952
M Mar 11 1977	
James M Kleeburger	May 26 1952
1. Daniel Mark	Sept 18 1972
2. Kevin James Kleeburger	Jan 27 1978
D. Roger John Lauer	Jan 18 1955

Richard Dea Rowland Family

Richard Dea Rowland
M Jan 15 1965
Stella F. Hughes

Dec 25 1920

Sept 24 1920

1. Beth Ann Rowland

Dec 9 1960

William E. Rowland Family

William Earl Rowland	Sept 27 1923	Mar 30 1978
M Sept 8 1948		
Lois C Thomas	May 14 1929	

1. William Earl Rowland Jr.	Nov 22 1949	
M Apr 12 1975		
Kristy L Stewart	Feb 13 1951	
a. Jacqueline S Rowland	July 26 1977	

2. Carla Lynn Rowland	Jan 9 1951	
M Dec 4 1971		
Samuel C Carpenter (Div)	Dec 30 1949	
Roy E Cammarn Mar 25 1977	June 30 1946	
a. Dawn Rene Carpenter	Apr 2 1972	
b. Jennifer Lynn Cammarn	May 7 1979	

Joanne Rowland--Rudolph Bruun Family

Joanne Elizabeth Rowland	Feb 26 1927
M May 21 1952	
Rudolph Carl Bruun	Jan 17 1924

1. Elizabeth Jo Bruun	Nov 18 1954
M Mar 6 1976	
Mathew M Crouch	Mar 6 1958
a. Scott Douglas Crouch	Dec 3 1975
b. Michael Joel Crouch	Jan 10 1977
c. Judediah Joseph Crouch	Oct 20 1977

2. Emily Sue Bruun	Mar 4 1959
M Aug 7 1978	
Richard P Smith	Dec 18 1958
a. Mellisa E.	April 2 1977

3. Earl Andrew Bruun	Aug 18 1964
----------------------	-------------

Ora Rowland Family

Ora Sylvester Rowland M May 25 1918 Bertha May Norman	Nov 5 1897 May 6 1901	Aug 4 1970
1. Helen Marie Rowland M Jan 1 1944 Ellsworth L Marsteller (Hazel M Merling July 26 1975)	Mar 21 1919 Aug 11 1912 Feb 2 1919	Aug 23 1974
2. Robert Norman Rowland M Aug 22 1947 Mellicent June Sniffin	Mar 16 1921 Sept 22 1926	
3. Kathryn Rachel Rowland M June 10 1945 Albert Melville Horton	Dec 25 1922 Jan 2 1923	
4. Dorothy Ruth Rowland M June 9 1951 Buster B Swilling	July 7 1927 Feb 10 1929	
5. Donald Earl Rowland M Oct 8 1949 Norma Jean Wilson,	July 7 1927 Mar 24 1928	
6. Mary Alice Rice M Dec 3 1955 Beverly Blake Rice	Mar 22 1930 Mar 2 1931	

Helen Marie Rowland	Mar 21 1919	Aug 23 1974
M Jan 1 1944		
Ellsworth L Marsteller	Aug 11 1912	
(Hazel M Merling July 26 1975)	Feb 2 1919	
1. John Bruce Marsteller	Aug 21 1945	
M Feb 7 1970		
Susanne Kate Smith (Div)	July 29 1949	
Terry L Dobransky Mar 26 1976	Sept 24 1946	
a. Jennifer Marie Marsteller	Oct 30 1974	
b. Denise L Dobransky	June 10 1971	
c. Eric Warren Marsteller	May 7 1978	
2. Nancy Marsteller	Aug 12 1934	
M Dec 28 1952		
Lem R (Frank) Mabry	Nov 23 1931	
a. Anna Marie Mabry	Sept 6 1953	
M July 1 1972		
George H Cochran	June 2 1951	
1a Katherine Lorraine Cochran	Feb 5 1976	
2a Elizabeth Ann Cochran	July 11 1977	
3. Marilyn Marsteller	April 14 1940	
M Oct 12 1957		
H. C. Jack Norris	May 21 1935	
a. Lorraine K Norris	Feb 28 1964	
b. Linda Marie Norris	Mar 12 1966	

Robert Rowland Family

Robert Norman Rowland	Mar 16 1921
M Aug 22 1947	
Mellicent June Shiffin	Sept 22 1926
1. Thomas Richard Rowland	July 20 1948
2. Lorraine Kay Rowland	Oct 29 1949
M Dec 3 1971	
Dennis D Forster	Aug 24 1948
a. Leanne Kay Forster	Sept 14 1974
b. Gary Lee Forster	Feb 25 1977
3. Peggy Lou Rowland	Oct 2 1951
M Dec 18 1970	
Richard George Byrne	Dec 11 1949
4. Roberta Lynne Rowland	May 17 1961
5. Linda Lee Rowland	May 29 1964

Kathryn Rachel Rowland	Dec 25 1922
M June 10 1945	
Albert Melville Horton	Jan 2 1923

1. Joyce Alice Horton	May 1 1948
M Aug 10 1972	
Eric H Innes	Dec 21 1948
a. Kathryn Virginia Innes	Dec 21 1978

2. James Everitt Horton	July 8 1950
-------------------------	-------------

3. Mary Kathryn Horton	May 25 1956
M May 25 1974	
Michael T Berry (Div)	Nov 20 1955
David F Jungquist (Apr 23 1977)	Oct 1 1949
a. James David Jungquist	Oct 11 1978
M	

4. Nancy Lynne Horton	Dec 17 1964
M.	

5. Albert Michael Horton	May 4 1966
--------------------------	------------

Dorothy Rowland--Buster Swilling Family

Dorothy Ruth Rowland	July 7 1927
M June 9 1951	
Buster B Swilling	Feb 10 1929
1. Glen Alan Swilling	Sept 7 1953
M Dec 22 1973	
Mary Christian Browning	Mar 20 1954
a. Sarah Emily Swilling	May 25 1975
b. Justin Browning Swilling	Nov 19 1978
2. Gary Lee Swilling	Nov 16 1954
3. Gina Marie Swilling	July 6 1959
4. Marsha Lynne Swilling	Apr 27 1961

Donald Rowland Family

Donald Earl Rowland
M Oct 8 1949 July 7 1927
Norma Jean Wilson, Mar 24 1928

1. Ronald Earl Rowland Sept 9 1955
M July 2 1976
Cynthia Elaine Liles Sept 21 1956

2. Raymond Carson Rowland July 21 1957
M Oct 21 1978
Christine A Bellamy Sept 22 1960

Mary Alice Rowland- - Beverly Boyd Rice

Mary Alice Rice	Mar 22 1930
M Dec 3 1955	
Beverly Blake Rice	Mar 2 1931
1. Boyd Rice	Dec 16 1956

20

Nancy Mae Rowland--Frank Ciencerul

Nancy Mae Rowland	July 15 1900	Mar 21 1959
M Mar 15 1922		
Frank L Ciencerul,	June 12 1897	Sept 4 1951
1. Mary Charlotte Ciencerul	July 22 1922	
M Aug 6 1948		
Robert R Browne	Aug 18 1915	Feb 18 1973
A. Clifford R Browne	Dec 12 1949	
M Feb 10 1974		
Glennis Marie Johnsen	Mar 1 1951	
la Jennifer Sue Brown	May 23 1978	
B. Sharon Anne Browne	May 6 1951	
M Oct 2 1976		
Daniel Joseph Elliot	Mar 1 1951	
la Christopher David Elliot	May 26 1978	
C. Shiela Jeanne Browne	May 6 1951	
D. Dianne Charmae Browne	Feb 13 1956	
E. Loretta Marie Browne	Sept 16 1957	Sept 17 1963

Alice Rowland--Harold Bones Family

Alice Agnes Rowland	Nov 26 1903	Oct 7 1978
M June 29 1927		
J. Harold Bones	June 1 1900	Aug 16 1973
1. David Lee Bones	Oct 2 1934	
M May 25 1978		
Susan M (Krell) Dunn	July 26 1946	
A. Jeffery Dunn	June 21 1967	

Bertha Rowland--Charles Greene Family

Bertha Blanche Rowland	Jan 19 1909
M Jan 11 1928	
Charles Edgar Greene	Nov 16 1906

1. Charles James Greene	July 20 1929
M Feb 23 1952	
Bonnie Jean Dushane	Mar 2 1934

2. Sally Carolyn Greene	Oct 3 1939
M July 3 1958	
James Steven Fye	Jan 21 1936

Charles (Bill) Greene Family

Charles James Greene	July 20 1929
M Feb 23 1952	
Bonnie Jean Dushane	Mar 8 1934
1. Sally Lou Greene	Nov 4 1952
M Aug 1973	
Michael J Feyh	Feb 9 1952
A. Michelle Linette Feyh	Apr 2 1975
B. Nicole Charisse Feyh	Jan 14 1977
C. Jacqueline Jandel Feyh	June 26 1978
2. Debby Lou Greene	Mar 26 1954
M Nov 16 1974	
Gary Arnold Enders	Oct 8 1949
3. Charles Edgar Greene	May 29 1957
M May 15 1976	
Donna Marie Orr	May 26 1957
A. Timothy Michael Greene	Sept 16 1977
4. Holly Jade Greene	Mar 18 1962

James Fye Family

Sally Carolyn Greene
 M Jul 3 1958
 James Steven Fye

Oct 3 1939

Jan 21 1936

1. Rebecca Sue Fye
 M Aug 29 1976
 John R Wherry
 A. Amber Rose Wherry

June 23 1959

July 22 1957

June 20 1977

2. Steven James Fye

Sept 20 1961

3. Christine Blanche Fye

June 11 1964

Joseph Fred Kistner Family

Amelia (Milly) Van Tassel	Oct 2 1867	Feb 13 1956
M Sept 5 1894		
Joseph Fredrick Kistner	July 3 1867	Apr 25 1930

1. Jay Kistner
 M
 Kathryn (Div)

2. Winnifred Kistner
 M
 Emerson Bliss
 5 children

Oran Van Tassel Family

Oran L Van Tassel	June 24 1869	Apr 19 1934
M Oct 29 1902		
Alice H Cromwell	Mar 23 1885	June 6 1948
1. George E Van Tassel	Jul 18 1906	Oct 28 1977
M Nov 23 1934		
Ruth Baumbarger	Nov 23 1913	
A. Carol Jane Van Tassel	July 1 1940	
B. Janet Ruth Van Tassel	Sept 19 1941	
M Dec 10 1969		
Douglas A Stevens		
la Dana Aline Stevens	Aug 18 1970	

James Van Tassel Family

James O Van Tassel	Jan 24 1869	Dec 14 1939
M Feb 11 1903		
MaryWilloughby	Feb 27 1882	Mar 25 1977
1. Milly B Van Tassel	Nov 29 1903	
M Dec 29 1925		
John M Roberts	July 16 1896	
2. Helen A VanTassel	Feb 21 1906	Oct 20 1939
3. Frances Van Tassel	Sept 30 1910	June 19 1940
M July 6 1932		
Wilbur Buck	Nov 11 1906	
A. James Wilbur Buck	Feb 1 1933	Apr 15 1964

Milly B VanTassel	Nov 29 1903	
M Dec 29 1925		
John M Roberts	July 16 1896	
1. Ruth Ellen Roberts	Nov 8 1926	
M		
Robert F Schultz	June 1926	
A. Robert J Schultz	Sept 1949	
M		
Cindy Camps (Div)	Apr 25 1921	
B. Linda B Schultz	Apr 23 1954	
M Nov 1972		
James Arnott		
1a James Robert Arnott	May 1 1976	
2a Steven Arnott	Nov 25 1977	
C. Donna I Schultz		
M July 1975		
Harold Corey		
2. Aleyanne Roberts	Sept 12 1925	
M Oct 1943		
Marvin R Jennings	June 11 1925	
A. Ronald E Jennings	Sept 13 1950	
M June 17 1972		
Joanne Schellhardt	May 11 1951	
B. Ramona S Jennings	Jan 2 1954	
M 1974		
Timothy Potts		
1a Holly Anne Potts	Aug 7 1975	
C. Scott Tracy Jennings	Mar 4 1958	Nov 16 1977

Clarence Barnes Family

Etta Van Tassel M May 4 1892	Feb 19 1871	Apr 19 1962
Clarence Barnes	Aug 5 1867	Feb 16 1960
1. Casper C Barnes M June 14 1924	Sept 20 1901	Dec 30 1978
Isabel Croll	Jan 28 1903	Nov 7 1968
Inez Box	Apr 20 1904	
A. Neal Barnes M Dec 22 1954	Mar 22 1933	Dec 23 1960
Eileen Richardson		
1a Steven Barnes	Apr 2 1955	
2a Timothy Barnes	Dec 25 1957	
3a William D Barnes	Dec 31 1959	
B. Larry G Barnes M	June 29 1936	
Beverly Austin (Div)		
Catherine Morse		
2. Gale Barnes M Aug 29 1924	June 26 1903	
Laura Wiles (Div)	Mar 22 1904	
A. Donald G Barnes M	Sept 30 1925	
Jean Goffman		
B. Doyle W Barnes M	Nov 12 1931	
Mary Miller		
C. Delmar L Barnes		
D. Allen H Barnes	Mar 4 1943	
3. Kenneth C Barnes M Mar 31 1945	Mar 31 1906	
Alice M Carlberg	Oct 25 1912	Nov 7 1973
A. Mary A Barnes M Dec 28 1968	Sept 27 1946	
Victor E Van Audenhove	June 11 1946	
B. Robert Barnes	Dec 15 1949	

Fred Van Tassel Family

Fredrick Silas Van Tassel M Sept 29 1896	Nov 19 1873	Apr 19 1961
Lottie Marie Hockman (1)	Jan 15 1877	Mar 21 1956
1. Clyde D Van Tassel M Anna D Rozelle,	Mar 24 1897	Nov 22 1961
	Apr 1 1896	
2. Charles J Van Tassel M June 10 1918 Lois L Gordon	Feb 26 1899	Nov 24 1953
	July 5 1902	May 28 1962
3. Murl Van Tassel M Lena Joy Velma	1900	1968
		June 17 1950
4. Oleta R Van Tassel M Willis Gardner	Nov 26 1902	May 27 1960
5. Neva B Van Tassel M Elmer W Hinkleman	Jan 29 1905	
	Dec 23 1904	
6. Lottie Marie Van Tassel M George B Irwin	May 12 1909	
7. Arthur Fredrick Van Tassel M Lois Cutway Kathryn P Matheney Jan 5 1948	Mar 1915	Oct 9 1917
8. Robert Ian Van Tassel M Marie Shields Marie E Bona July 26 1958	Jan 19 1918	Oct 5 1918
9. Theodosia Van Tassel M July 28 1940 Walter F Krueger	Nov 15 1920	Apr 19 1919

Clyde D Van Tassel

Mar 24 1897

Nov 22 1961

M

Anna D Rozelle

Apr 1 1896

1. Hal L Van Tassel

M

Phyllis Waite (Div)

A. Brenda

B. Jill

2. Rozelle Van Tassel

M

Richard I Reynolds

A. Steven

B. Joanne

Charles J Van Tassel M June 10 1918 Lois L Gordon	Feb 26 1899	Nov 24 1953
1. Juanitta Van Tassel	July 5 1902	May 28 1962
	1919	1921
2. Richard D Van Tassel M Loretta King	1922	
3. Mary Jane Van Tassel M Ralph Smith	1923	
4. Helen Rita Van Tassel M Arthur McClain	1926	
5. Rachel Marie Van Tassel M James Holman	1934	

Murl Van Tassel
M
Lena Joy
Velma

Nov 1900

1968

1. Marylin Van Tassel
M
Dale Robison (Div)
A. James Dale Robison

2. Doris Van Tassel
M
George Rogers

Oleta R Van Tassel
 M Nov 26 1902 May 27 1960
 Willis Gardner

1. Murl Gardner

M
 Marie
 Bernice Grosjean

A. Connie Lorraine Gardner Feb 11 1947
 M

Terry Knestrick
 1a Heide Marie Oct 2 1968
 2a Carie Apr 16 1972

B. Robert M Gardner Apr 4 1949
 M
 Anita Alvarado

C. Richard L Gardner June 25 1952
 M

D. Rebecca Ann Gardner Oct 18 1955
 M

2. June M Gardner

M
 Steven Spangler

A. Debbie Spangler
 M Oct 15 1971
 Terry Ducy

3. Ramona Gardner

M
 Garold Ritz

A. Susan Ritz

B. Gregory Ritz

4. Alice Gardner

M
 Butch Grinnell

A. Gayle

B. Karen

C. William

D. Thomas

E. James

F. Walter

G. Julie

Elmer W Hinkleman Family

Neva B. Van Tassel M Elmer W Hinkleman	June 29 1905 Dec 23 1904
1. Calvin Jean Hinkleman M Gloria Lee Burke	Nov 28 1927
A. Charles Lee Hinkleman	Aug 27 1953
B. Paul Milton Minkleman	Jan 8 1956
C. Mary Ann Hinkleman	Apr 8 1958
2. Carol Joan Hinkleman M James Burning	Nov 28 1927

Art Van Tassel Family

Arthur Fredrick Van Tassel M Lois Cutway	Mar 1915
Kathryn P Matheney Jan 5 1948	Oct 9 1917
1. Norma Lynn Van Tassel	

Robert Ian Van Tassel Family

Robert Ian Van Tassel	Jan 19 1918
M	
Marie Shields	
Marie E Bona July 26 1958	Oct 5 1918
1 Shirril Van Tassel	
M July 30 1960	
Claude Rauch	
A. April Marie Rauch	March 1 1961
B. Tracy Ann Rauch	July 19 1962
C. Jennifer Lynn Rauch	Mar 26 1971

Walter F Krueger Family

Theodosia Van Tassel	Nov 15 1920
M Sept 28 1940	
Walter F Krueger	Apr 19 1919
1. Shirley Marie Krueger	Sept 23 1942
M Oct 28 1963	
Roy A Manning (Div 1970)	
A. Roy A Manning, Jr.	Jan 21 1966
2. Nancy Irene Krueger	Oct 10 1946
M Jan 6 1968	
Michael Tomlyn	
A. Michele Carlene Tomlyn	Nov 4 1968
3. Mary Christine Krueger	Dec 18 1948
M Oct 4 1969	
Kenneth Repass	
A. Kathleen Christine Repass	Oct 21 1971
4. Patrice Ann Krueger	Nov 30 1952

Fredrick Harmon George Payne Families

Kathryn (Kate) B Van Tassel M	Oct 3 1875	Dec 20 1932
Fredrick F Harmon children 5	1873	1915
George Payne "		
		1
1. Ethel M Harmon M	Jan 21 1895	June 14 1966
Edward Close		1975
2. Floyd Harmon	Apr 16 1896	Nov 6 1906
3. Bessie Harmon M	1897	Dec 27 1934
Robert F Rohloff	1886	Dec 26 1973
A. Betty Rohloff		
B. Paul Rohloff		
4. Rachel Harmon	1900?	1912?
5. Farin Harmon	Nov 21 1909	May 10 1910
6. Kathryn Payne M	July 10 1919	Feb 18 1962
Slick		

Sidney Van Tassel Family

Sidney Van Tassel	Feb 10 1877	May 31 1958
M		
Molly V Kirk	1877	1917
Mary A Benson	1918	May 25 1948
Ruth M Riches	July 11 1891	
1. Darwin Van Tassel	Dec 4 1906	Apr 24 1924

Thomas Beavens Family

Edith N Van Tassel	Oct 10 1879	Mar 17 1962
M Feb 14 1907		
W Thomas Beavens	May 30 1861	1942
Alvin Munday Feb 27 1945	Dec 2 1876	Dec 14 1955
1. Berdette Van Tassel	July 24 1901	
M 13 1926		
Hazel Isler	Feb 5 1902	
2. Marian E Beavens	Sept 21 1908	
M Feb 10 1928		
William H Richardson	Oct 24 1903	1968
3. Ruth J Beavens	Oct 3 1911	Oct 31 1970
M Feb 3 1934		
Alger F Addy	Mar 4 1908	
4. Helen E Beavens	Feb 23 1917	
M June 27 1936		
Harvey L Addy	July 24 1910	

William H Richardson Family

Marian E Beavens	Sept 21 1908	
M Feb 10 1928		
William H Richardson	Oct 24 1903	
1. William T Richardson	Aug 7 1929	
M Oct 29 1955		
Iris Lucile Lane	Apr 5 1932	
A. William Herman Richardson	Sept 20 1956	May 1972
B. Melinda Louise Richardson	June 15 1962	
2. Eugene H Richardson	Jan 2 1931	
M May 21 1955		
Audrey Elaine Ferwerda	Sept 2 1936	
3. Darlene J Richardson	July 5 1934	
M July 27 1955		
Fredric Earl Feldkamp	May 2 1932	
A. Fredric Earl Feldkamp	Aug 23 1955	
B. Kevin Lee Feldkamp	Dec 1 1956	
C. Debra Ann Feldkamp	Feb 10 1959	
4. Carol Ann Richardson	Oct 17 1938	
M May 6 1961		
Richard Rolland Kellinberger	Aug 3 1941	
A. Sherry Lynn Kellinberger	Sept 23 19	
B. David Warren Kellinberger	July 14 1964	

Alger Addy Family

Ruth J Beavens	Oct 3 1911	Oct 31 1970
M Feb 3 1934		
Alger F Addy	Mar 4 1908	
1. Jeann M Addy	Feb 3 1938	
M		
Robert Leggier		
A. Debbie Leggier		
2. Jeannete C Addy	May 10 1948	
M		
Wayne Haucum		

Harvey Addy Family

Helen E Beavens	Feb 23 1917
M June 27 1936	
Harvey Addy	July 24 1910
1. Marie E Addy	Dec 1 1942
M Nov 16 1963	
Richard G Lewis	Oct 3 1932
A. Gregory W Lewis	July 28 1964
B. Scott Lewis	May 5 1966
2. Theresa L Addy	Dec 2 1946
M Apr 4 1968	
Robert C Sikera	Feb 22 1943
A. Brian D Sikera	Aug 18 1971

Alexander Rowland Family

Alexander Rowland	Feb 2 1827	Feb 13 1876
M 1852	(dif. source)---1826	Feb 2 1876
Hannah Dull	Apr 1831	June 2 1874
1. George Edward Rowland	Oct 4 1853	Mar 30 1926
M		
Nancy A Walters		
2. Alice Gertrude Rowland	May 21 1855	May 5 1913
M		
William (Billy) Brown		
3. Stella Avis Rowland	Mar 6 1857	Dec 27 1917
M Feb 19 1878		
Lester W Heyman	Aug 18 1857	Sept 21 1936
4. Lily Ada	died in infancy	
5. Thomas Franklin Rowland	Oct 28 1859	Aug 6 1932
M		
Anna Belle Brown	1864	Mar 2 1935
6. Charles Alexander Rowland	Mar 13 1863	June 7 1942
M		
Ida J. Long	1868	June 12 1963
7. Wesley Dea Rowland	Apr 27 1866	Feb 24 1934
M Sept 4 1887		
Harriet (Hattie) Van Tassel	Feb 19 1866	June 22 1952

George Edward Rowland
M

Oct 4 1853

Mar 30 1926

Nancy A Walters

1. Grace Eugenia Rowland
M
Charles Heller

2. Earnest Clyde Rowland deceased

3. Mabel Floy Rowland
M M
Orville Ashpaugh

4. Mary Bernice Rowland-
M
Walter H Davidson
A. Florence
B. Rowland died infancy

Information source
doesn't show very
clear if Mary Bernice
& Joseph Arthur are
children of George
Rowland OR Orville
Ashpaugh

5. Joseph Arthur -----
M
Gertrude Amsted
A. Grace

6. Eugene Rowland
M
Adeline M Kerr

7. Emily Bernice -----

8. Thelma ----- died infancy

Daughters of George
Rowland or Eugene
Rowland

9. George Amos Rowland
M
Eula Partin
A. Mabel Elene

10. Lorna Fern Rowland
M
Dudley J. Lewis
A. Nancy Floy
B. Dudley Manning

11. Lucille -----
M
Don Lower
A. Fredric Arthur

(Couldn't follow line)

William Brown Family

Alice Gertrude Rowland

May 21 1855 May 5 1913

M

William Brown

1. Charley died infancy
2. Maud Brown
M
George Baightel
3. Edwin Brown
M
Doris Ilene Browning
 - A. Opal Jeanne died infancy
 - B. Warren J.
 - C. Ila Mae
 - D. Joanne Arelene
4. Nellie Francis Brown
M
George Bannister
 - A. Marion married Sophie Puluski
 - B. Doris married Walter Bowser
 - 1a. Dorene

(Nellie later married Thomas Fitzgerald)
5. Mabel Brown
M
Claude Trumbel
 - A. Emmet married Nellie Tolles
 - 1a. Claud Almand
 - 2a. Pauline Grace
 - 3a. Irene Jannice
6. Alice Gertrude Brown
M
Earl Tolles
 - 1a. Robert Earl
 - 2a. Donald G.
 - 3a. Arlene Louise
7. Kenneth Marion Brown
M
Helen Stodard
8. Evely Grace Brown
9. Wilma Elaine Brown

Lester Heyman Family

Stella A Rowland M	Mar 6 1857	Dec 27 1917	
Lester W Heyman	Aug 18 1857	Sept 21 1936	
1. Arthur Lee Heyman M	July 24 1879	Nov 16 1951	
Lulu Mason			
A. Alva L Heyman M			(Children--Leona Maxine, Raymon Lee, Glends Mae, Richard Alva.)
Dala Bortel			
B. Raymond O Heyman M			
Nellie			
C. May Heyman M			
2. Mary Edna Heyman M	July 21 1885	Jan 16 1955	
Burl G Dull	Jan 19 1882	Sept 19 1953	
A. Mildred R Dull M Dec 24 19	Apr 5 1906		
Paul M Kramer	June 20 1900		
1a Evelyn M Kramer M	Oct 20 1926		
Fredric Businger	June 11 1924		
2a Lois Jean Kramer M	Oct 17 1929		
Ralph Hines	Nov 17 1929		
3. Bertha B Heyman M June 1 1909	aug 14 1888	Sept 14 1977	
Jacob C Croll	Nov 3 1875	Apr 24 1961	
A. Paul H Croll M		July 6 1979	(68)
Elizabeth (Betty) Kramer			
1a Paula Croll	Bates		
2a Paulette Croll	Hendricks		
3a Bonnie	Ames		
B. Gerald D Croll M	May 5 1913	July 6 1973	
Mary Belle Robison			

Thomas Franklin Rowland Family

Thomas Franklin Rowland
M
Anna Belle Brown

Oct 28 1859 Aug 6 1932
Mar 2 1935

1. Murray Rowland
M
Ada Crow

- A. Louva married Claude Waterman
1a. Claudine
2a. Eunice
- B. Joseph married Irene Krauter
- C. Letha married Russel Travis
1a. Joan
- D. Harry married Camilla Ashton
- Twins E. Casa married Milton Lockwood
- F. Cora married Norman McLeod
- G. Flossie
- H. Murray
- I. Ardith

Note: Lestie married George Matevice
Could this be a nickname as it is not in
the list of childrens names?

2. Charles Rowland
M

- Ruby Buyer
- A. Moreta -- deceased
 - B. Verdona--deceased
 - C. Ronald
 - D. Meredith--deceased
 - E. Arlen
 - F. Pauline
 - G. Waldron
 - H. Frank Lester
 - I. Charlene
 - J. Charles Jr.

3. Bertha married Alfred Judd

4. Alva married Mildred Welch
A. Winona

5. Arthur --deceased

6. Glen--deceased

7. Ray--deceased

8. Kenneth married Evelyn McFall

9. Estell married Edith MacComber

10. Juhvia married Calvin Rohe

11. Doyle married Georgiana Brutcher

- Robert Dale
- Doris, Dorothy
- Calvin, Jr. deceased
- Katherine, Delores
- Josephine, deceased,
- Marylyn Ann, Doyal Alfred

Charles A Rowland M	Mar 13 1863	June 7 1942
Ida J Long	1868	June 12 1963
1. Ora C Rowland M Apr 8	June 27 1893	Feb 26 1978
Erma Carter		Dec 3 1961
Blanche Coplin		Sep 21 1964
2. Ethel B Rowland M		
Harry F Keaser		
3. Clare M Rowland M Feb 20 1923	Apr 7 1900	Feb 16 1958
Dorothy I Shoemaker	July 27 1905	
4. Thelma L Rowland M	1905	Dec 1954
Harvey Gleckler		

Ora C Rowland Family

Ora C Rowland
M
Erma Carter
Blanche Coplin

June 27 1893 Feb 26 1978
Dec 3 1961
Sept 21 1964

1. Elvin E Rowland
M
Elizabeth Ann Tredway

A. Ora Randolph Rowland

1951 June 14 1976

B. Denton Rowland

C. Laurinda

D. Tredway Rowland

Harry Keaser Family

Ethel B Rowland
M
Harry F Keaser

- 2 sets of twins in this family
1. Doyle Ward Keaser
 2. Doris Keaser
 3. Duane Keaser
 4. John Allan Keaser
 5. Janet Ann Keaser
 6. James Gerald Keaser

Clare Rowland Family

Clare M Rowland	1900	Feb 16 1958
M Feb 20 1923		
Dorothy I Shoemaker	July 27 1905	
1. Wilma A Rowland	Mar 12 1925	
M		
Albert V Hinkle	Feb 19 1923	
2. Helen Irene Rowland	Mar 12 1927	
M		
Harold A Peebles	June 16 1924	
3. Louise Ione Rowland	Dec 13 1928	
M		
Robert D Smith	Mar 15 1926	
4. Joan M Rowland	May 31 1931	
M		
Arden J Hallett	Apr 4 1930	
5. Jeanette A Rowland	Feb 3 1938	
M		
William R Fleck	Feb 13 1933	
6. Kathy S Rowland	May 5 1945	
M		
Daniel D Damiano	Mar 25 1943	

Harvey Gleckler Family

Thelma L Rowland M Harvey Gleckler	1905	Dec 1954
1. Clarence L Gleckler M	May 18 1926	
2. Howard W Gleckler M Apr 29 1952	July 30 1927	
3. Ida May Gleckler M Dec 10 1970 Jack Slagel	Mar 8 1929	
4. Dale Edward Gleckler M 1950	May 31 1930	
5. Leona Irene Gleckler	Oct 10 1931	Dec 3 1952

Alice A	5	22
Alice G	45	47
Bertha B	5	23
Charles	45	50
Clare	50	53
Donald	14	19
Dorothy	14	18
Earl	5	9
Estelle	5	6
Ethel	50	52
George	45	46
Helen	14	15
Joanne	9	13
Kathryn	14	17
Mary	14	20
Ora C	50	51
Ora S	5	14
Richard	9	11
Robert	14	16
Stella A	45	48
Thelma	50	54
Thomas F	45	49
Virginia	9	10
William	9	12
William Jr.		12
Wesley Dea	4	5 45

Abraham	2				
Alanson	2			Neva	31 36
Amelia	2	3		Oleta	31 35
Amelia (Milly)	4	26		Olive	3
Ann	2	3		Oran	4 27
Art	31			Ransen	2
Charles	31	33		Robert	31 37
Clyde	31	32		Rueben	3
Cornelius	1			Sidney	3 4 40
Edith	4	41		Silas	3 4
Etta	4	30		Theodore	1 2
Fredric	4	31		Theodosia	31 38
Harriet	3			Theodolus	1
Harriet (Hattie)	4	5	45	Walter	4
Isaac	2	3			
Jacob	1				
James	4	28			
Jan Cornelious	1				
Katherine	4	39			
Leroy	3				
Lottie	31				
Luke	2	3			
Luman	3				
Lyman	3				
Murl	31	34			

I N D E X

Addy	41	43	44	
Barnes	4	30		
Beavens	4	41		
Bones	22			
Brown	45	47		
Browne	21			
Bruun	9	13		
Ciencerul	5	21		Stoy 6 7
Dull	45	48		Swilling 14 18
Fye	23	25		
Gardner	31	35		
Gleckler	50	54		
Greene	5	23	24	
Harmon	4	39		
Heyman	45	48		
Himelsbach	9	10		
Hinkleman	31	36		
Horton	14	17		
Keaser	50	52		
Kistner	4	26		
Kramer	48			
Krueger	31	38		
Lauer	9	10		
Marsteller	14	15		
Michaels	5	6	8	
Payne	4	39		
Rice	14	20		
Richardson	41	42		
Roberts	4	29		

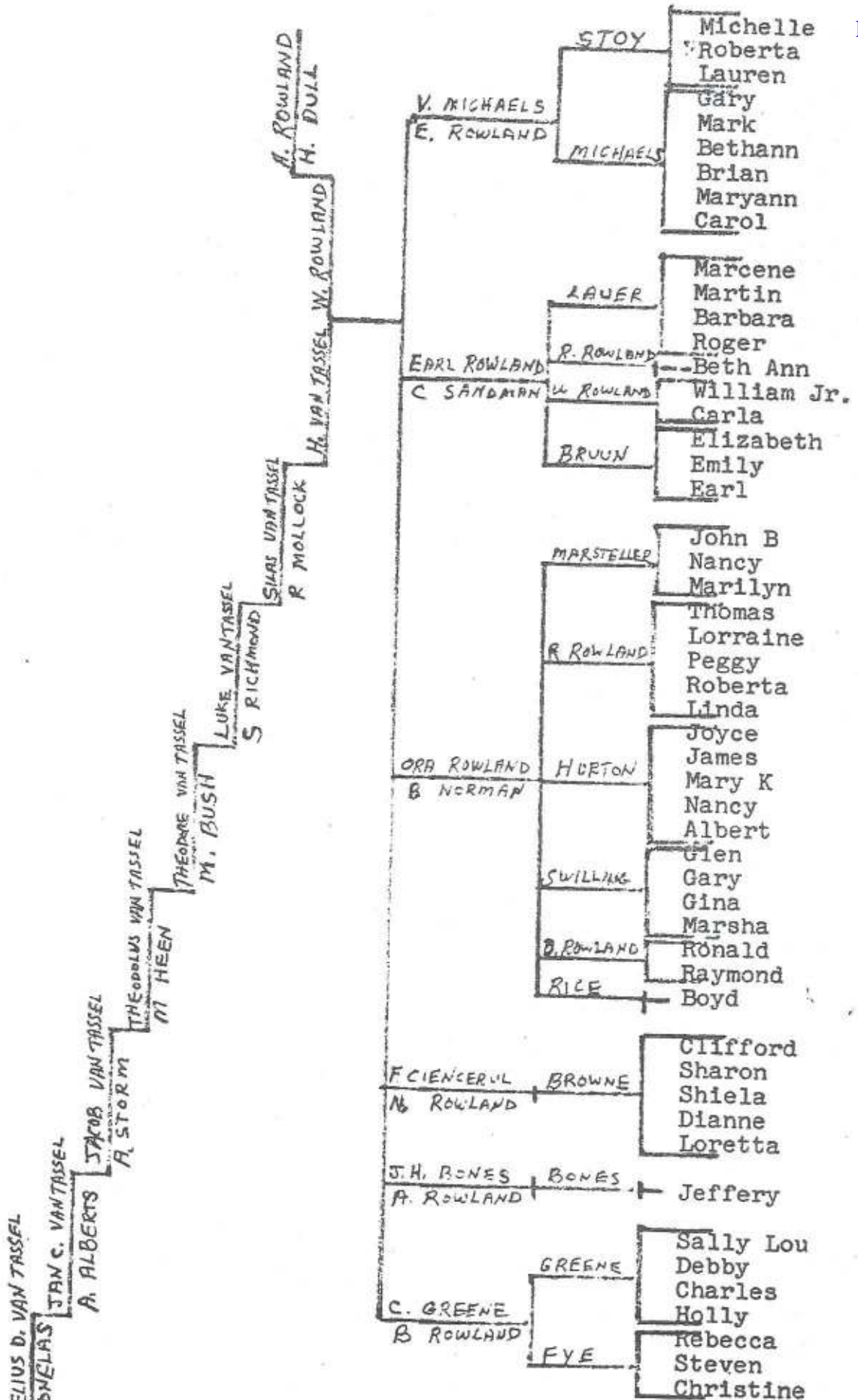

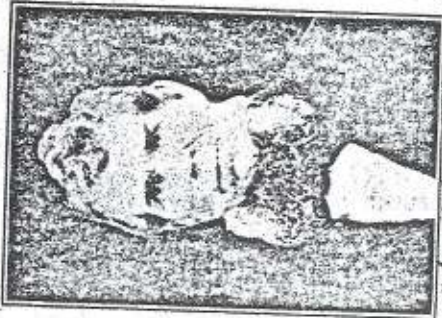

Apr 15-1746-Dec 2 1869
UNCLE LUKE VAN TASSELL

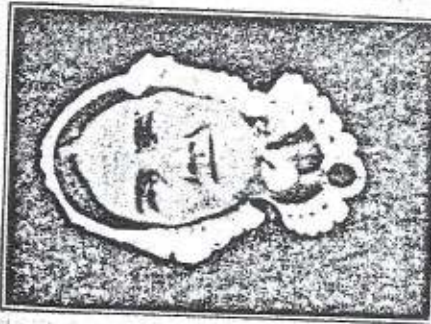

July 28-1800-Sept 29-1874
AUNT SALLY VAN TASSELL

United in marriage August 16, 1818

Thirty-Sixth Annual Reunion

of the

Van Tassel Family

at Gill's Grove, Leontogony, Ohio
on Friday, the sixteenth day of August
one thousand nine hundred and eighteen

59
E

Program

Officers

I. N. VAN TASSEL, President E. H. VAN TASSELL, Vice President
LULU VAN TASSELL, Secretary MYRTLE McWILLIAMS, Treasurer

Committee on Arrangements

H. P. GILL D. ROWLAND GEORGE PAYNE

Committee on Program

MRS. ALICE VAN TASSELL, McClure, Ohio
MISS MIRIAM DUNN, Bowling Green, Ohio
MRS. RUTH McWILLIAMS, Grand Rapids, Ohio

Committee on Table

MRS. HATTIE ROWLAND MRS. CARRIE McWILLIAMS
MRS. A. C. MAWER MRS. ETTIE BARNES
MRS. KATIE PAYNE

10:00 a. m. Assemble, Introductions and Greetings, Arranging of Grounds.

11:00 a. m. Preparing Tables.

12:00 m. Satisfying the Inner Man.

1:00 p. m. Welcome Address. Response, Robert C. Dunn.
Song, "America."
Short Speeches, Orrin Van Tassel, W. W. Harriman,
Myron L. Case, Robert Dunn, C. S. Van Tassel,
and others.

2:00 p. m. Games, Songs, Visiting, etc.

3:00 p. m. Election of Officers for 1919.

3:30 p. m. Resolutions, Good of the Order.

Don't neglect Commissary Department.